ROARING TWENTIES

DIGITAL ESCAPE™

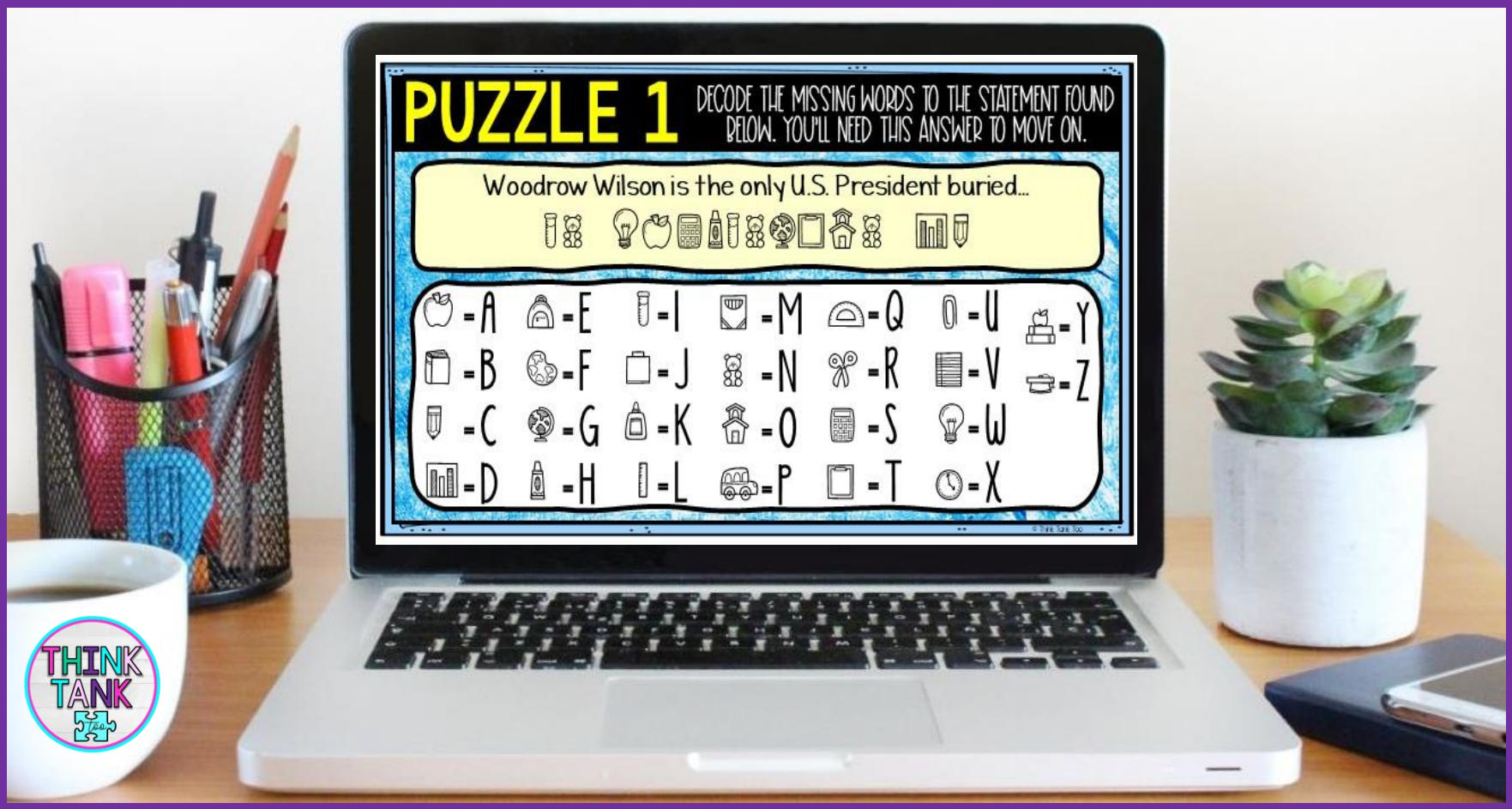

6 PASSAGES

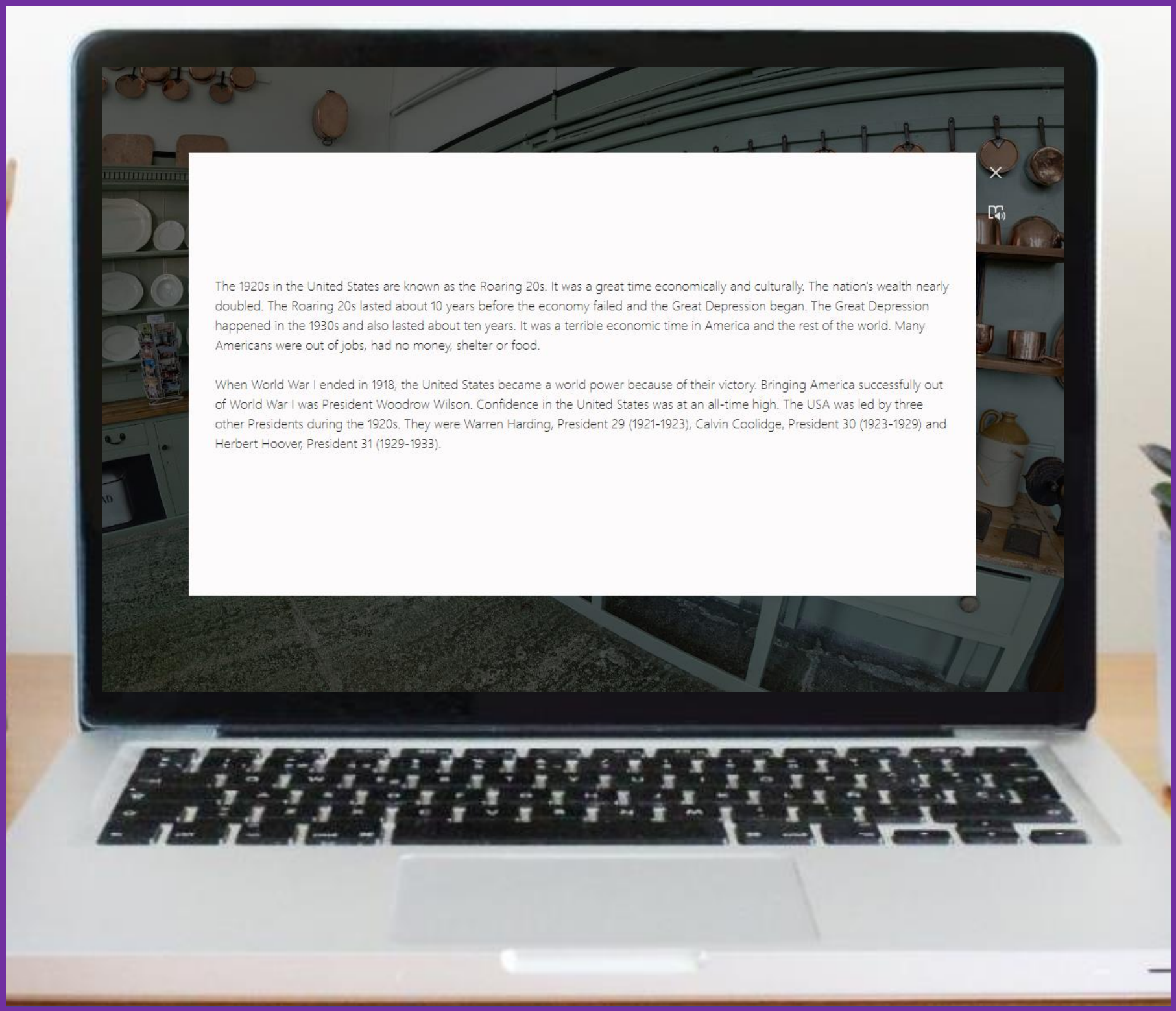

The 1920s in the United States are known as the Roaring 20s. It was a great time economically and culturally. The nation's wealth nearly doubled. The Roaring 20s lasted about 10 years before the economy failed and the Great Depression began. The Great Depression happened in the 1930s and also lasted about ten years. It was a terrible economic time in America and the rest of the world. Many Americans were out of jobs, had no money, shelter or food.

When World War I ended in 1918, the United States became a world power because of their victory. Bringing America successfully out of World War I was President Woodrow Wilson. Confidence in the United States was at an all-time high. The USA was led by three other Presidents during the 1920s. They were Warren Harding, President 29 (1921-1923), Calvin Coolidge, President 30 (1923-1929) and Herbert Hoover, President 31 (1929-1933).

©Think Tank Too

12 QUESTIONS

Multiple Choice and Short Answer

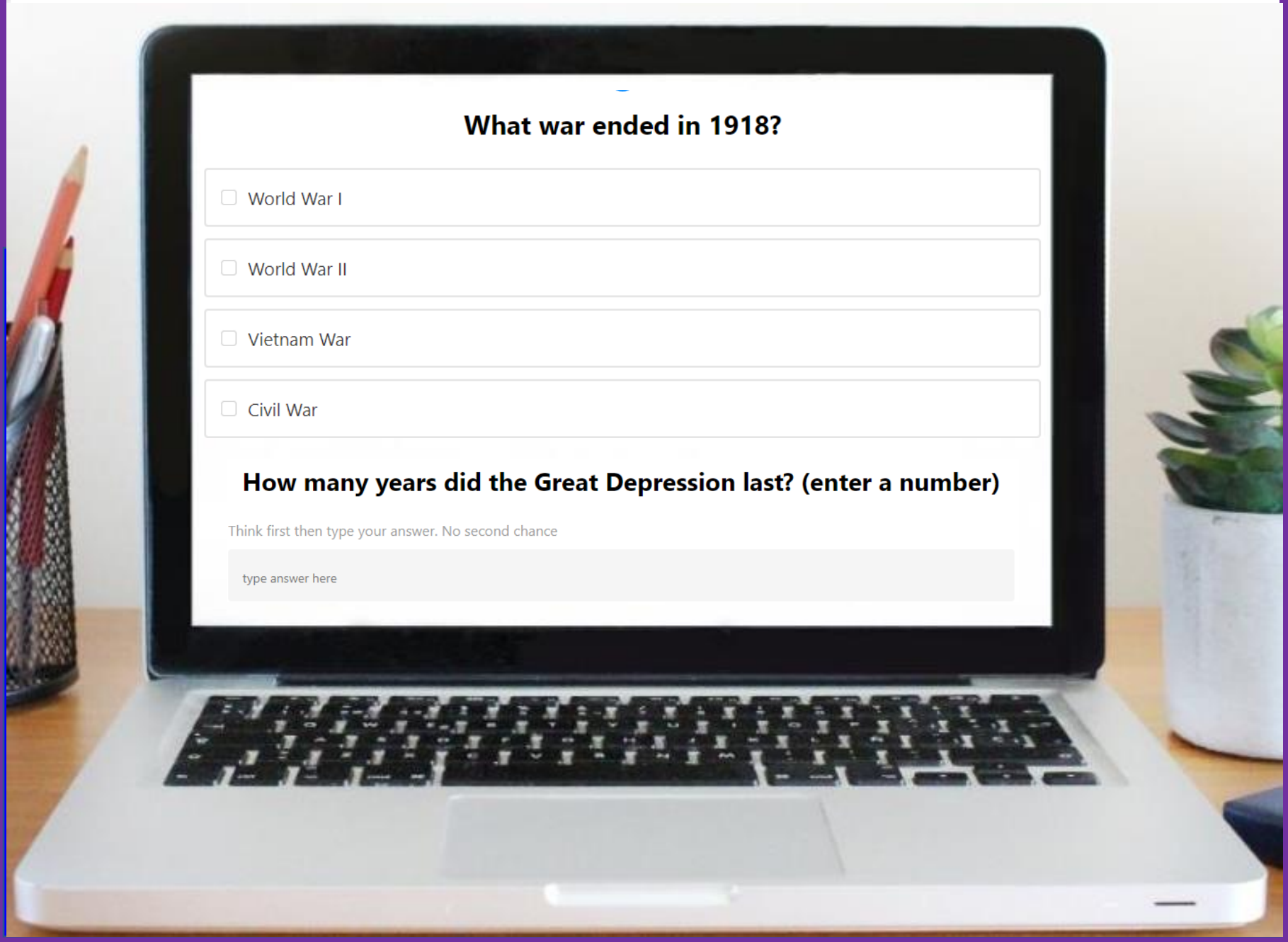

©Think Tank Too

6 PUZZLES

Should students get "stuck" on a puzzle, hint cards can be found throughout the escape room.

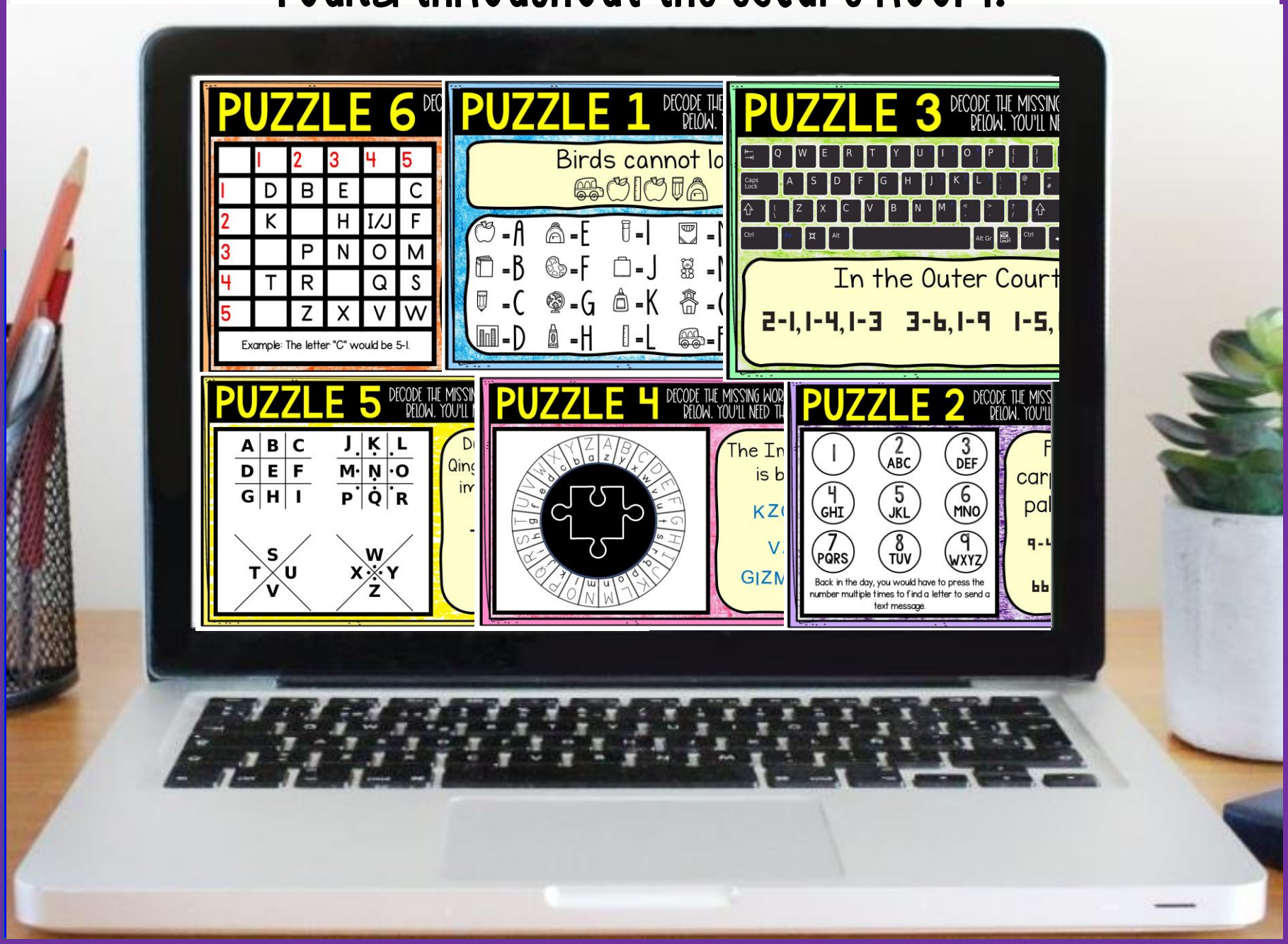

©Think Tank Too

SAMPLE

©Think Tank Too

360° VIEW

Drag the mouse or keypad to move the screen for a 360° view!

©Think Tank Too

WHAT'S INCLUDED?

- ✔ 6 SHORT READING PASSAGES
- ✔ 12 QUESTIONS TOTAL
- ✔ 6 PUZZLES
- ✔ STUDENT DIRECTIONS (DIGITAL)
- ✔ TEACHER ANSWER KEY
- ✔ PUZZLE HINTS
- ✔ URL LINK TO SHARE ON ANY LMS

©Think Tank Too

WHAT'S NEEDED?

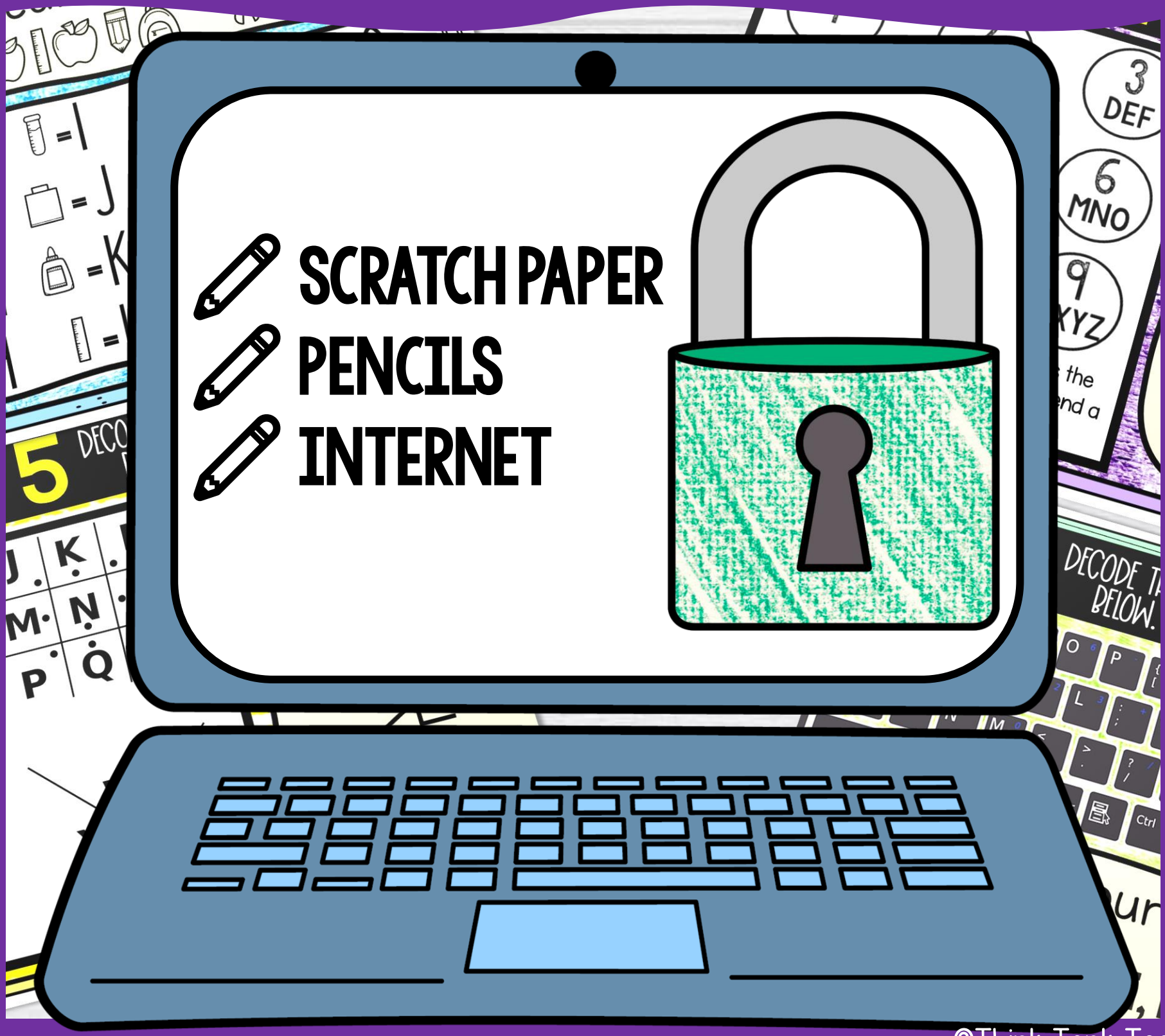

©Think Tank Too

BENEFITS OF USE

- SELF-GRADING
- IMMEDIATE STUDENT FEEDBACK
- PAPERLESS
- NO PREP
- SAVES YOU TIME
- CRITICAL THINKING

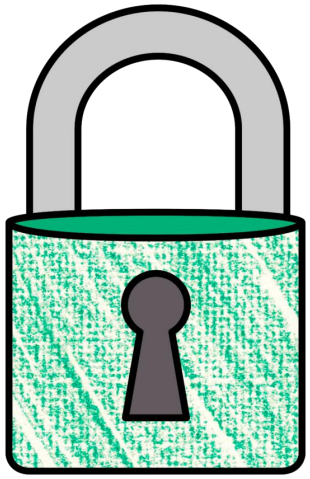

©Think Tank Too

OPTIONS FOR USE

- FRONT-LOADING
- GROUP STATIONS
- SUB PLANS
- UNIT REVIEW
- ENRICHMENT ACTIVITY
- TEAMWORK ACTIVITY
- REWARD ACTIVITY

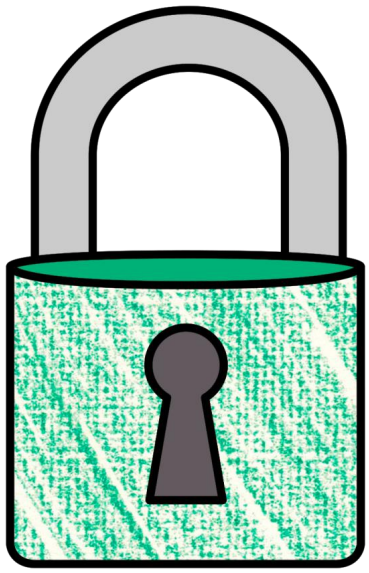

©Think Tank Too