

Holiday Delights

Valentine's Day Scavenger Hunt

Adding Unlike Fractions



Created By: The Owl Teacher

Answer Key

*Students should be working the problem out in the space provided and writing the image along with the answer on the line. If a student hates to write, you could have them draw the image as an alternative.

*It does not matter which card a student starts with, they should still follow this circle pattern and return back to the original card they started with.

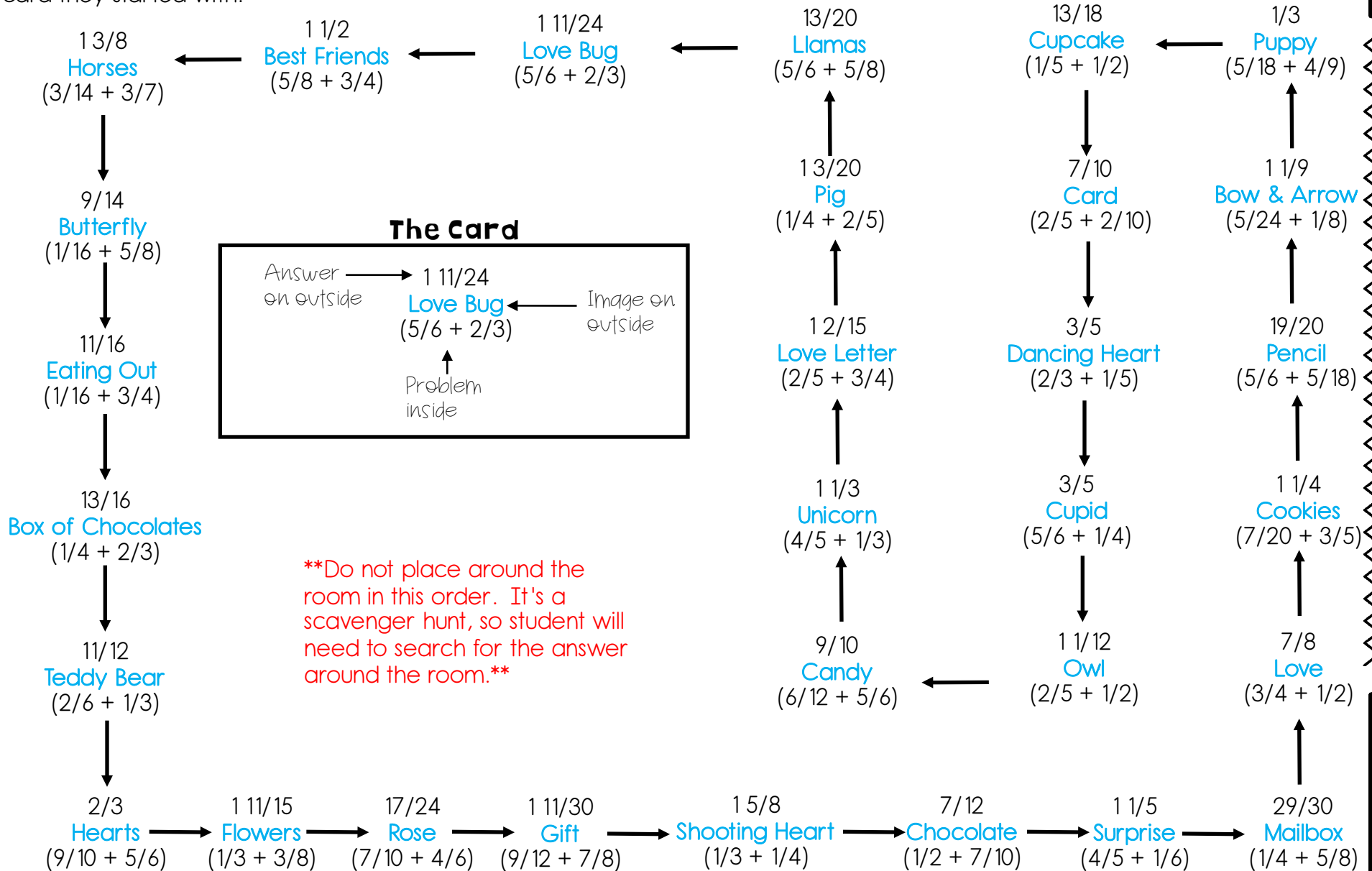

Scavenger Hunt

Student Recording Sheet

I started with: _____

A:

Which led me to: _____

A:

Which led me to: _____

A:

Which led me to: _____

A:

Which led me to: _____

A:

Which led me to: _____

A:

Which led me to: _____

A:

Which led me to: _____

A:

Which led me to: _____

A:

Which led me to: _____

A:

Which led me to: _____

A:

Which led me to: _____

A:

$$\frac{13}{18}$$



Valentine's Day Cupcake

$$\frac{13}{16}$$

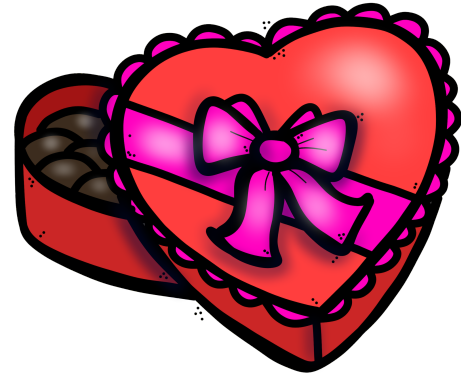

Box of Chocolates

**Solve for the following fraction
problem:**

$$\frac{2}{3} + \frac{1}{4}$$

**Solve for the following fraction
problem:**

$$\frac{1}{2} + \frac{5}{1}$$

$$\frac{6}{10}$$



Dancing Heart

$$\frac{4}{6}$$

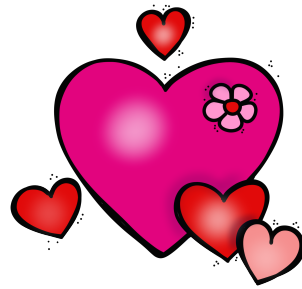

Hearts

$$\begin{array}{r} 22 \\ | \frac{22}{30} \end{array}$$



Flowers

$$\frac{13}{15}$$

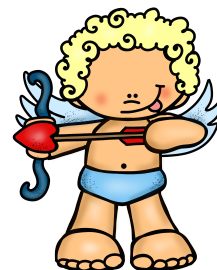

Cupid

**Solve for the following
fraction problem:**

$$\frac{6}{5} + \frac{10}{9}$$

**Solve for the following
fraction problem:**

$$\frac{3}{2} + \frac{5}{1}$$

**Solve for the following
fraction problem:**

$$\frac{4}{1} + \frac{6}{5}$$

**Solve for the following
fraction problem:**

$$\frac{3}{1} + \frac{8}{3}$$