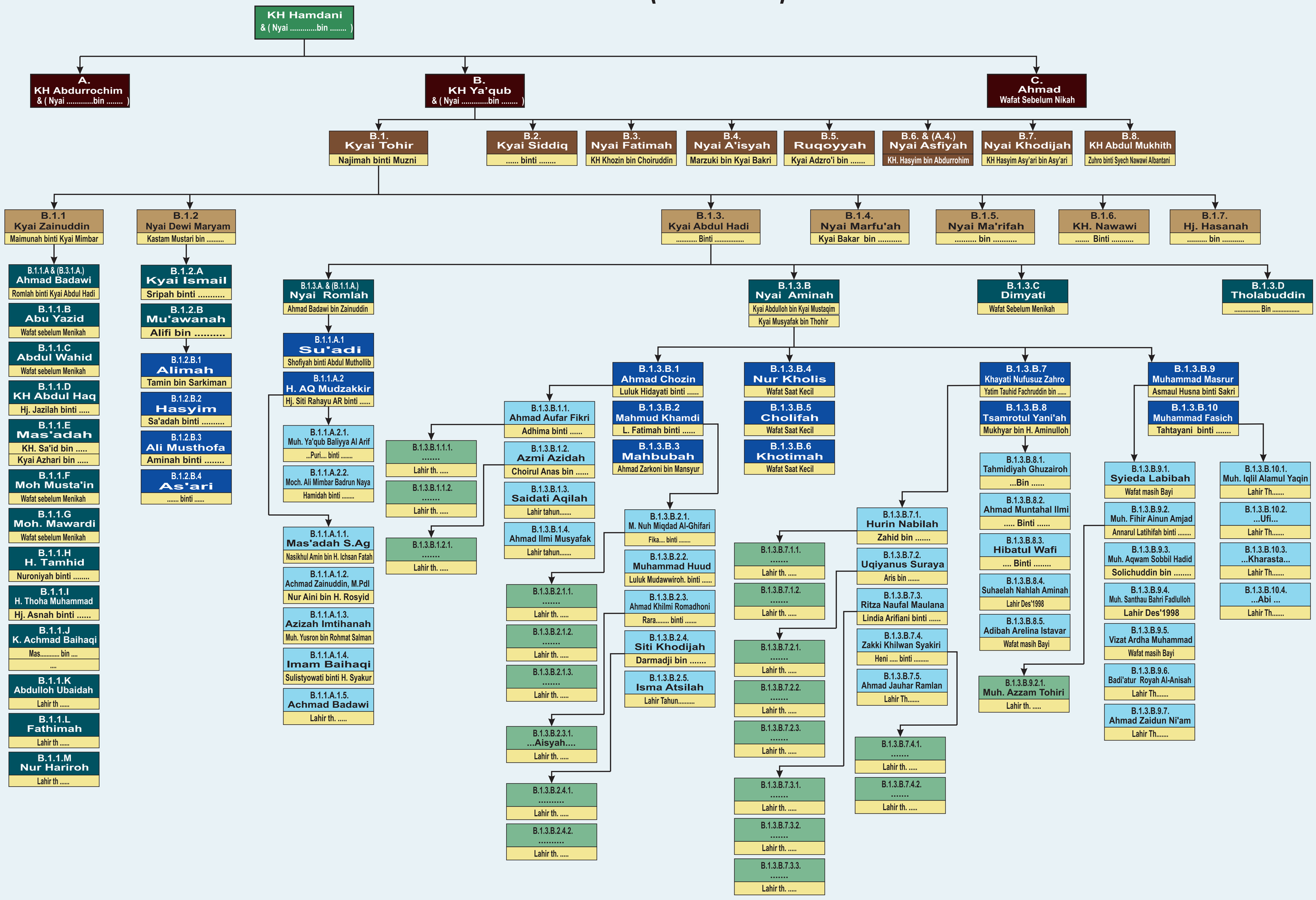DZURRIYAH AMINAH BINTI ABDUL HADI (B.1.3.B) & MUSYAFFA' BIN THOHIR