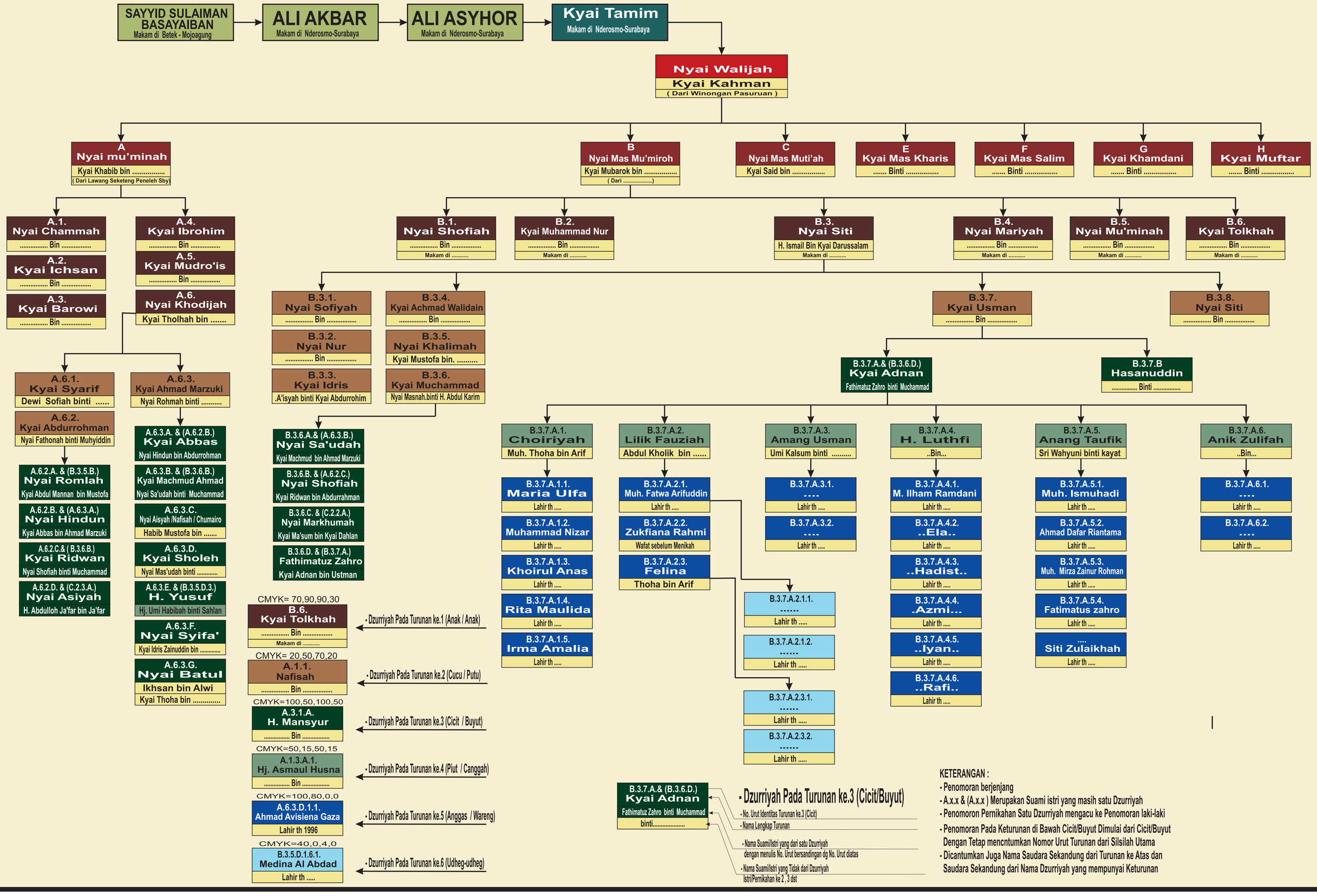SILSILAH KETURUNAN KELUARGA KYAI ADNAN BIN USTMAN (B.3.7.A.) & NYAI FATIMATUZ ZAHRO BINTI MUHAMMAD (B.3.6.D.)