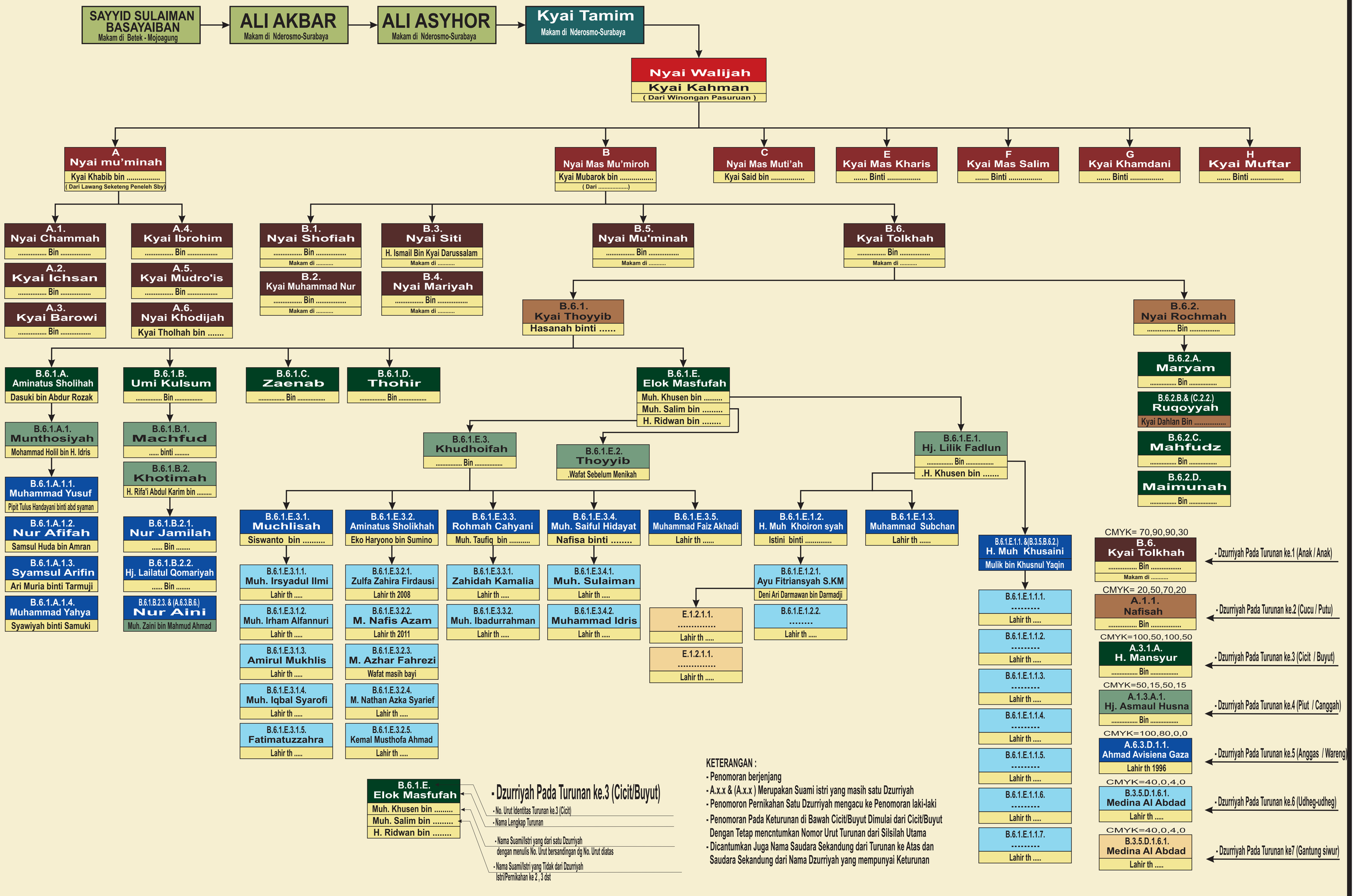SILSILAH KETURUNAN KELUARGA NYAI ELOK MASFUFAH BINTI THOYYIB (B.6.1.E.) & KHUSEN, SALIM, RIDWAN