Планировка - студия 27 кв.м.

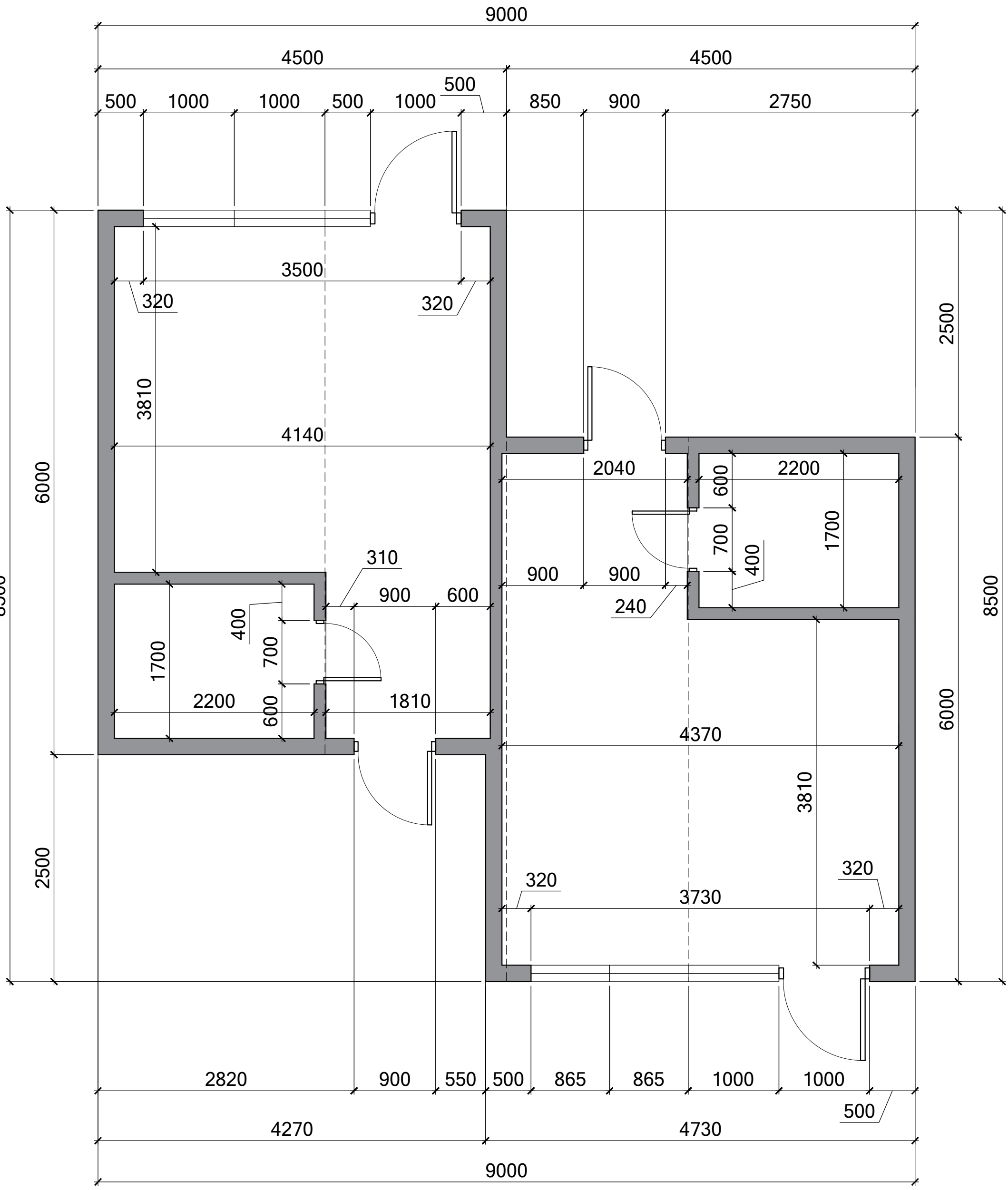

Планировка - студия 32 кв.м.

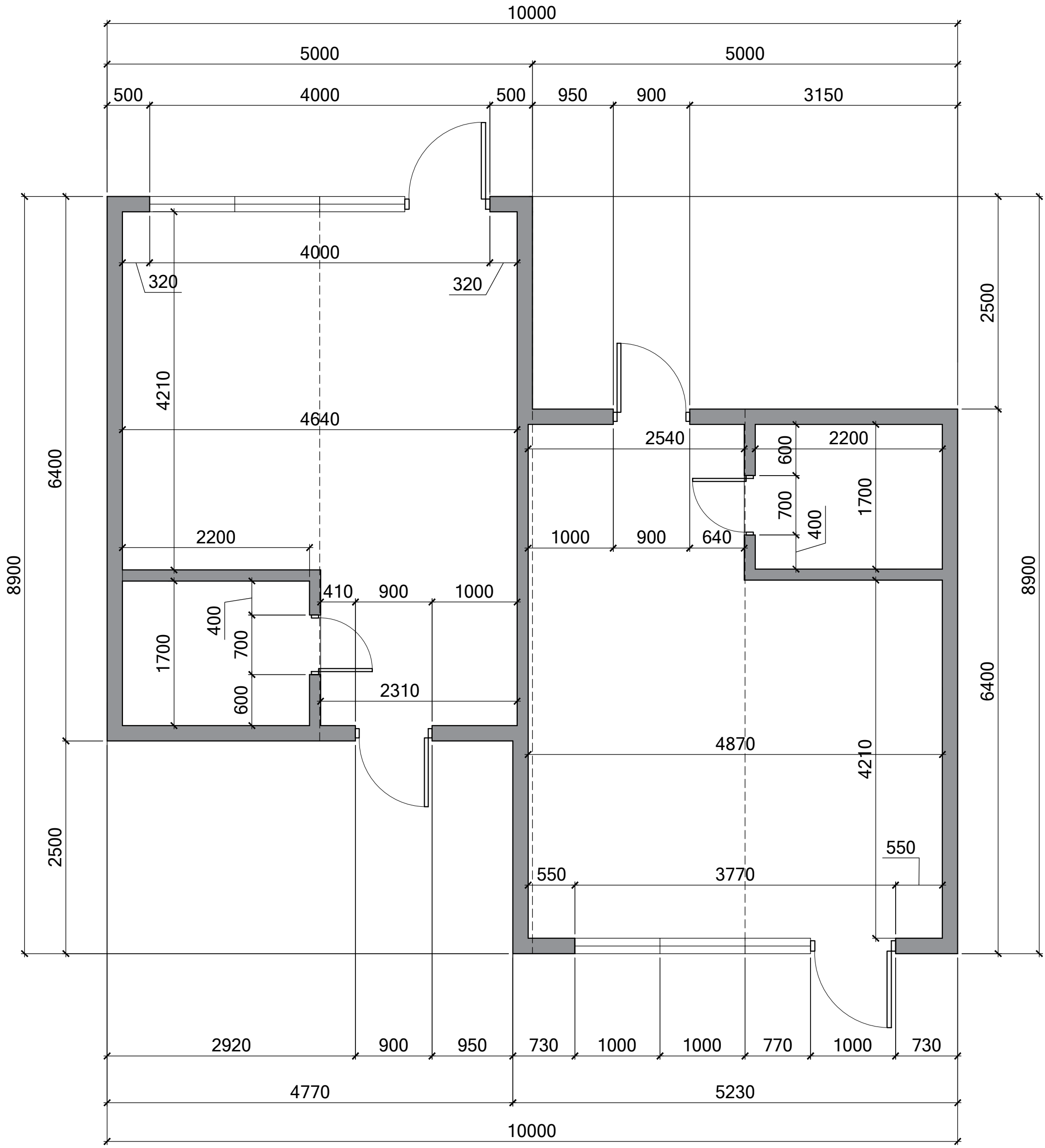
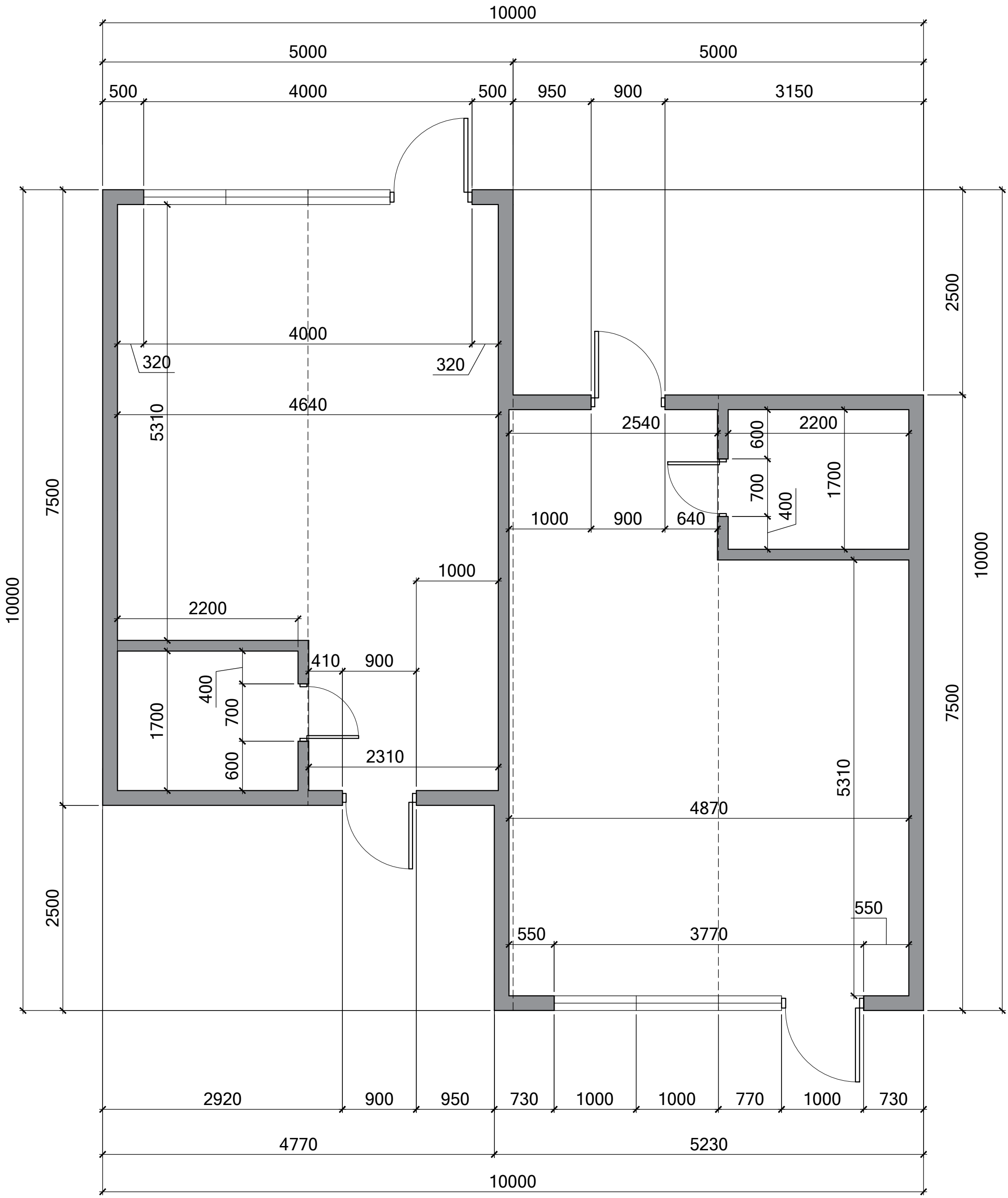
Планировка - студия 37,5 кв.м.