

ARRANJOS E TRANSCRIÇÕES

CONSIDERAÇÕES PRELIMINARES

MARCOS FILHO

Considerações Mentais e Musicais

Ideia original

- Planejamento geral, imagem sonora (ideia geral); proposta (para quem estou escrevendo?), qual estilo?, qual harmonia, quais os músicos?
- Planejamento específico: continuidade e clareza, forma, tonalidade, tempos, estilo.

Elementos de Notação

- Notação facilitada

NOTAÇÃO DE SÍNCOPES

<p>EVITAR</p> 	<p>RECOMENDADO</p> 
<p>EVITAR</p> 	<p>RECOMENDADO</p> 
<p>EVITAR</p> 	<p>RECOMENDADO</p> 

<p>EVITAR</p> 	<p>RECOMENDADO</p> 
--	--

Cortes

CORTES

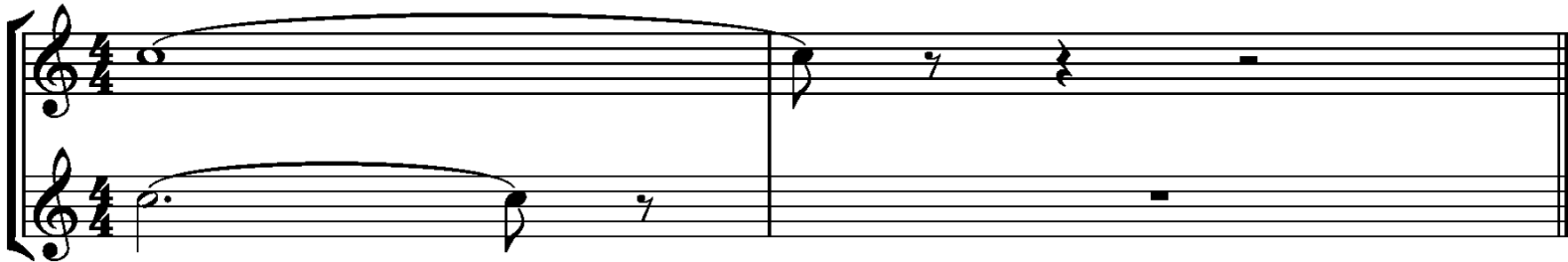

Dinâmicas

fff

ff

f

mf

mp

p

pp

ppp

Formações Instrumentais

BANDA SINFÔNICA

FORMAÇÃO BÁSICA

Piccolo
2 Flautas
2 Oboés
2 Fagotes

Clarinetas em Eb
3 Clarinetes em Bb
Clarinete Baixo em Bb

2 Saxofones Alto
2 Saxofones Tenor
Saxofone Baritono

3 Trompetes em Bb
4 Trompas em F
3 Trombones
Eufônio
Tuba

Contrabaixo
Timpano
Percussão

BIG BAND

FORMAÇÃO BÁSICA

2 Saxofones Alto
2 Saxofones Tenor
Sax. Barítono

Musical staves for saxophones: ALTO 1, ALTO 2, TÊNOR 1, TÊNOR 2, and BAR. SAX. Each staff contains a single horizontal line with a clef and a key signature, representing a blank staff for notation.

4 Trompetes
4 Trombones
Trombone Baixo

Musical staves for trumpets and trombones: TRUMPET 1, TRUMPET 2, TRUMPET 3, TRUMPET 4, TROMBONE 1, TROMBONE 2, TROMBONE 3, and BASS TROMBONE. Each staff contains a single horizontal line with a clef and a key signature, representing a blank staff for notation.

Guitarra
Piano
Contrabaixo (acústico
ou elétrico)

Musical staves for guitar and piano: GUITAR and PIANO. The piano part is represented by two staves (treble and bass clef) grouped together. Each staff contains a single horizontal line with a clef and a key signature, representing a blank staff for notation.

Bateria

Musical staves for bass guitar and drums: BASS GUITAR and DRUMS. Each staff contains a single horizontal line with a clef and a key signature, representing a blank staff for notation.

2 Flautas
2 Oboés
2 Clarinetes em Bb
2 Fagotes

4 Trompas em F

3 Trompetes em Bb
2 Trombones
Trombone Baixo
Tuba

Timpano

Percussão

Harpa

Piano

Cordas: Violino I
Violino II
Viola
Violoncelo
Contrabaixo

ORQUESTRA DE CORDAS

(Para quarteto omite-se o contrabaixo)

QUINTETO DE METAIS

(Para quarteto omite-se a trompa)

- Horn in F (Treble clef, note on the first line)
- 1st Trumpet in B \flat (Treble clef, note on the first line)
- 2nd Trumpet in B \flat (Treble clef, note on the first line)
- Trombone (Bass clef, note on the first line)
- Tuba (Bass clef, note on the first line)

The notes are all on the first line of the staff, indicating a high pitch for all instruments. The score is presented as a single system with a brace on the left side.

QUINTETO DE SOPROS

Flute

Oboe

Clarinet in B \flat

Horn in F

Bassoon
