

30 sight-reading
pieces in the
middle C position

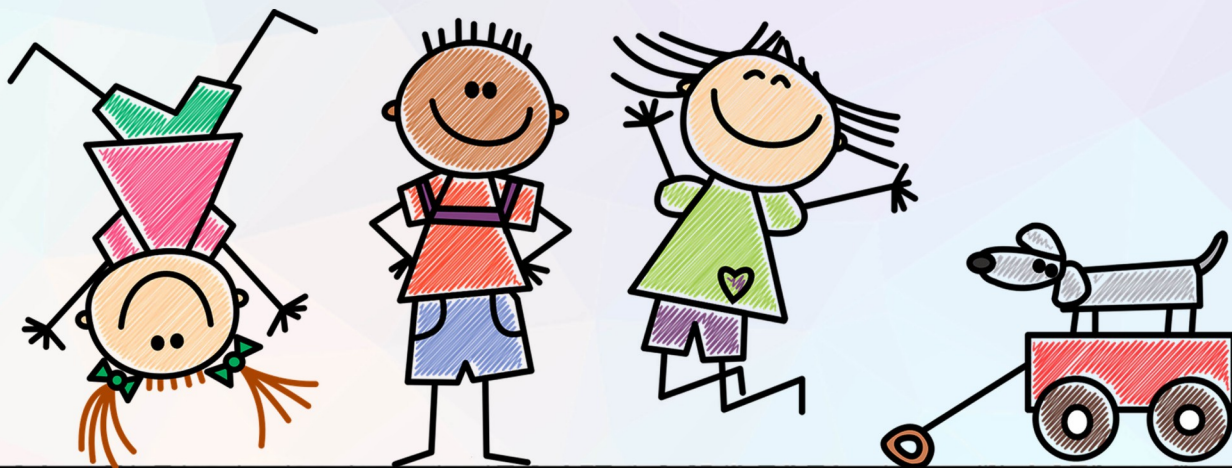

Note by Note

Composed by Amanda Tero

1. A Rainy Day

3

mp

4

10. Baking Cookies

15. Dandelion Puffs

Hold the pedal down and play 8va for the whole song

20. Mud Puddles

25. Picnic Time

2

3

30. Skipping in the Meadow

1 3
1 1

4