

ARRANJOS E TRANSCRIÇÕES

SEÇÃO RITMICA - BASE

MARCOS FILHO

Cozinha

- É o conjunto formado por baixo, bateria e instrumento harmônico (teclado/piano, violão ou guitarra);
- Cada instrumento deve ser pensado como parte de um estrato sonoro único: a base;
- Contrabaixo elétrico e piano seguem a configuração de tessitura e escrita igual ao modelo erudito, porém com possibilidades de uma partitura mais esquemática e com cifras;
- Em configuração de jazz o baixo tende a se separar mais da bateria, mas é regra é manter o contrabaixo marcado pelo bumbo;

Contrabaixo Elétrico

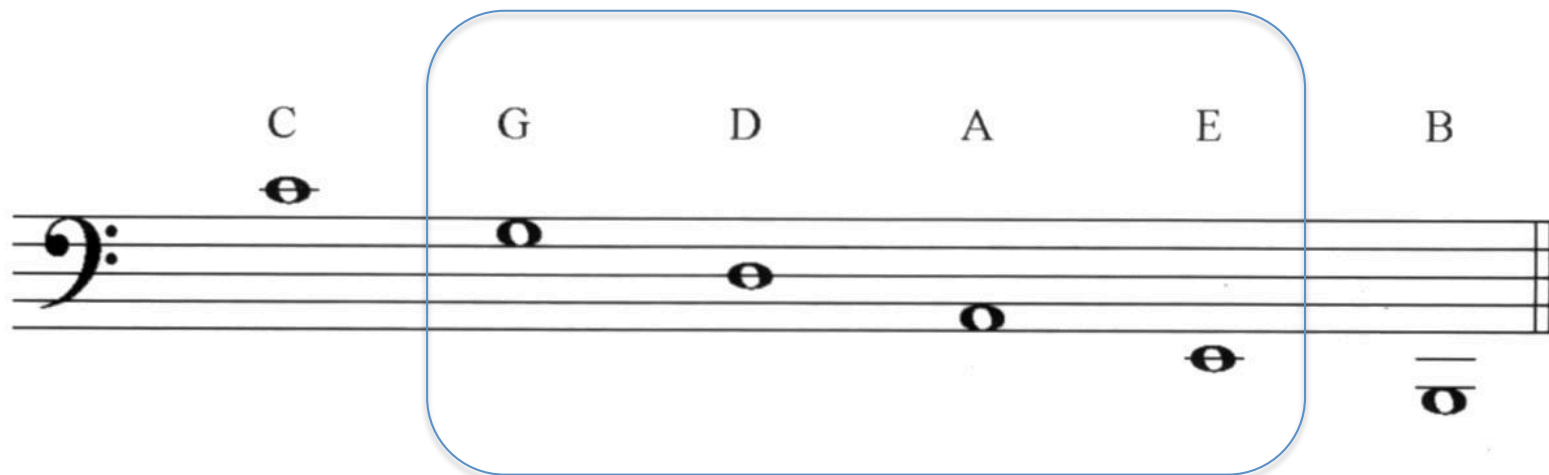

Mão Direita (MD)

p - polegar
i - indicador
m - médio

Mão Esquerda (ME)

0- corda solta
1- indicador
2- médio
3- anular
4- mínimo

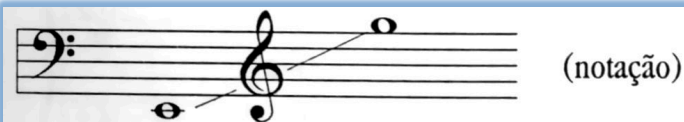

e as notas mais executadas são:

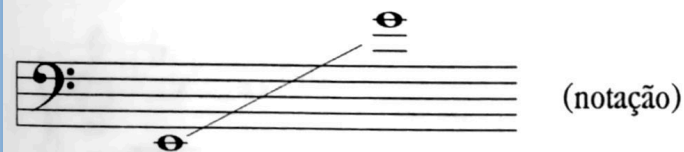

É um transpositor de oitava, tudo soa uma oitava abaixo

Sua função primeira, na seção rítmica é tocar os baixos dos acordes e suas notas notas de passagens e tensões, tudo de acordo com a harmonia principal e em sincronia com o bumbo.

tema

Chords: C, C7, F, Fm

condução

Chords: Em, A7, Dm, G7

Chords: C, E7, Am, A7

Chords: Dm, Bm7(b5), E7, Am, Em7(b5), A7

Chords: Dm, G7, C

swing ("two feel")

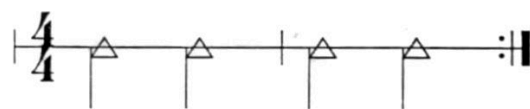

C 7M

E \flat 7

A \flat 7M

D \flat 7

swing com "walking bass"
- baixo que caminha

C 7M

E \flat 7

A \flat 7M

D \flat 7

valsa

C 7M

E \flat 7

A \flat 7M

D \flat 7

Ian Guest

valsa jazz com "walking bass"

C 7M Eb7 Ab7M Db7

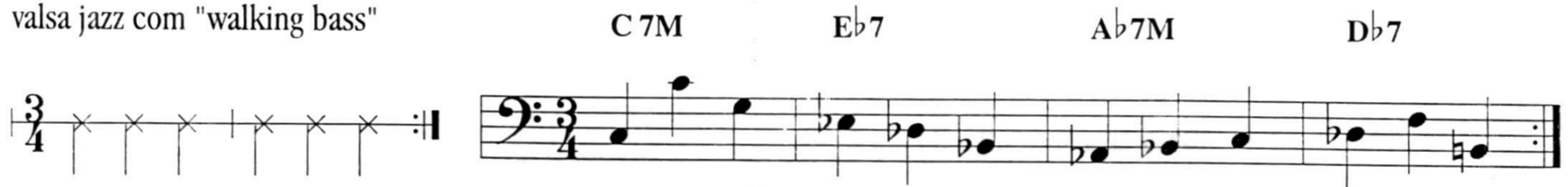

The notation shows a 3/4 time signature. On the left, a rhythmic pattern is indicated by 'x' marks on a staff. On the right, a bass line in 3/4 time is shown with notes corresponding to the chords: C7M (C4, E4, G4), Eb7 (Eb3, Gb3, Bb3, D4), Ab7M (Ab3, C4, Eb4), and Db7 (Db3, Fb3, Ab3, Bb3).

samba

C 7M Eb7 Ab7M Db7

The notation shows a 2/4 time signature. On the left, a rhythmic pattern is indicated by 'x' marks on a staff. On the right, a bass line in 2/4 time is shown with notes corresponding to the chords: C7M (C4, E4, G4), Eb7 (Eb3, Gb3, Bb3, D4), Ab7M (Ab3, C4, Eb4), and Db7 (Db3, Fb3, Ab3, Bb3). A triplet of eighth notes is marked with a '3' above it.

latino lento
(bolero, samba-canção etc.)

C 7M Eb7 Ab7M Db7

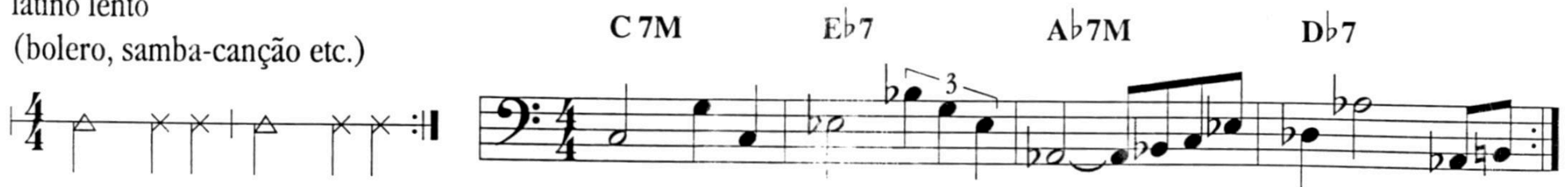

The notation shows a 4/4 time signature. On the left, a rhythmic pattern is indicated by 'x' marks on a staff. On the right, a bass line in 4/4 time is shown with notes corresponding to the chords: C7M (C4, E4, G4), Eb7 (Eb3, Gb3, Bb3, D4), Ab7M (Ab3, C4, Eb4), and Db7 (Db3, Fb3, Ab3, Bb3). A triplet of eighth notes is marked with a '3' above it.

Outros ritmos não têm uma fórmula definida, mas têm uma pulsação:

centro-americano (salsa)

C 7M Eb7 Ab7M Db7

The notation shows a 4/4 time signature. On the left, a rhythmic pattern is indicated by 'x' marks on a staff. On the right, a bass line in 4/4 time is shown with notes corresponding to the chords: C7M (C4, E4, G4), Eb7 (Eb3, Gb3, Bb3, D4), Ab7M (Ab3, C4, Eb4), and Db7 (Db3, Fb3, Ab3, Bb3).

rock

C7M Eb7 Ab7 Db7

Mais exemplos na parte de bateria com baixo.

Vide também:

SYLLOS, Gilberto de, e MONTANHAUR, Ramon.
Bateria e Contrabaixo na Música Popular Brasileira. Rio de Janeiro: Lumiar, 2002.

Guitarra

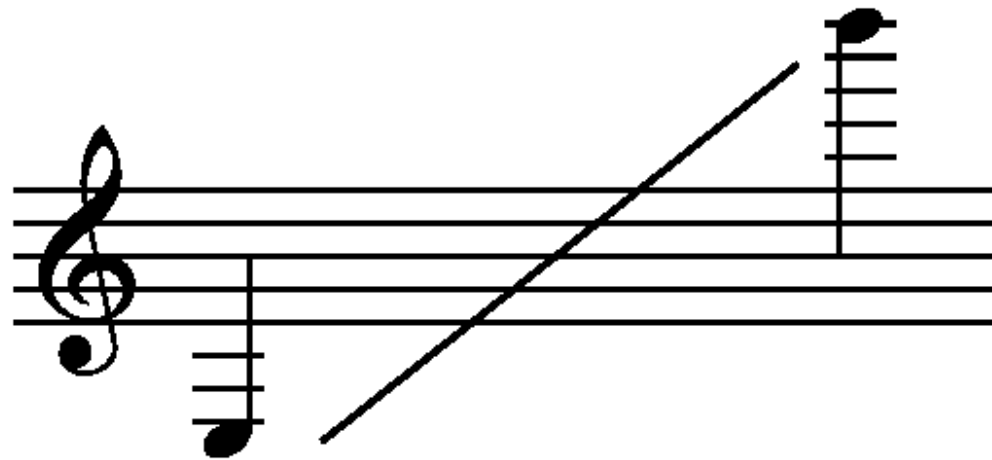

É um transpositor de oitava, tudo soa uma oitava abaixo do que se escreve.

NOTAÇÃO

piano
guitarra
baixo

2 3 4 2 3 4

G m7 / / / A m7 D 7 F m7 B b 7 C 6 / / /

piano

com guit

A m7 D 7 F m7 B b 7 C 6 com guit

guitarra

com guit

baixo

Ian Guest

Segundo Ian Guest, não é bom utilizar notas redondas para as convenções rítmicas a fim de evitar confusões com notas de altura definida.

semibreve ou mínima		ou	
	preferível		
semínima ou colcheia, etc.		ou	
	preferível		

Linhas inclinadas definem o tempo que os acordes devem ser tocados dentro do compasso.

Tais linhas não são necessárias caso os acordes tenham a mesma duração:

desnecessário

correto

Não confundir o uso de barras com convenções rítmicas:

piano guit

"levada" rítmica normal

comparar com:

cumprir (sustentar) os valores anotados

Ian Guest

Convenções de levadas específicas:

bossa nova

violão

simile

2/4 F6 C(add9)/E

rock

guitarra

segue

4/4 Dm7 F7 Bb7 A7 Dm7 F7

salsa

piano

simile

4/4 Am7(b5) D7(b9) Gm7 C7 Am7(b5) D7(b9) Gm7 C7

samba

violão

segue

2/4 Dm7 G7 Dm7 G7

Além da guitarra, também podemos conceber como instrumentos da seção rítmica: os violões de 10 e 12 cordas, cavaquinho, bandolim, banjo, órgão, sintetizadores, computadores, vibrafone, xilofone, marimba, acordeon entre outros.

Bateria

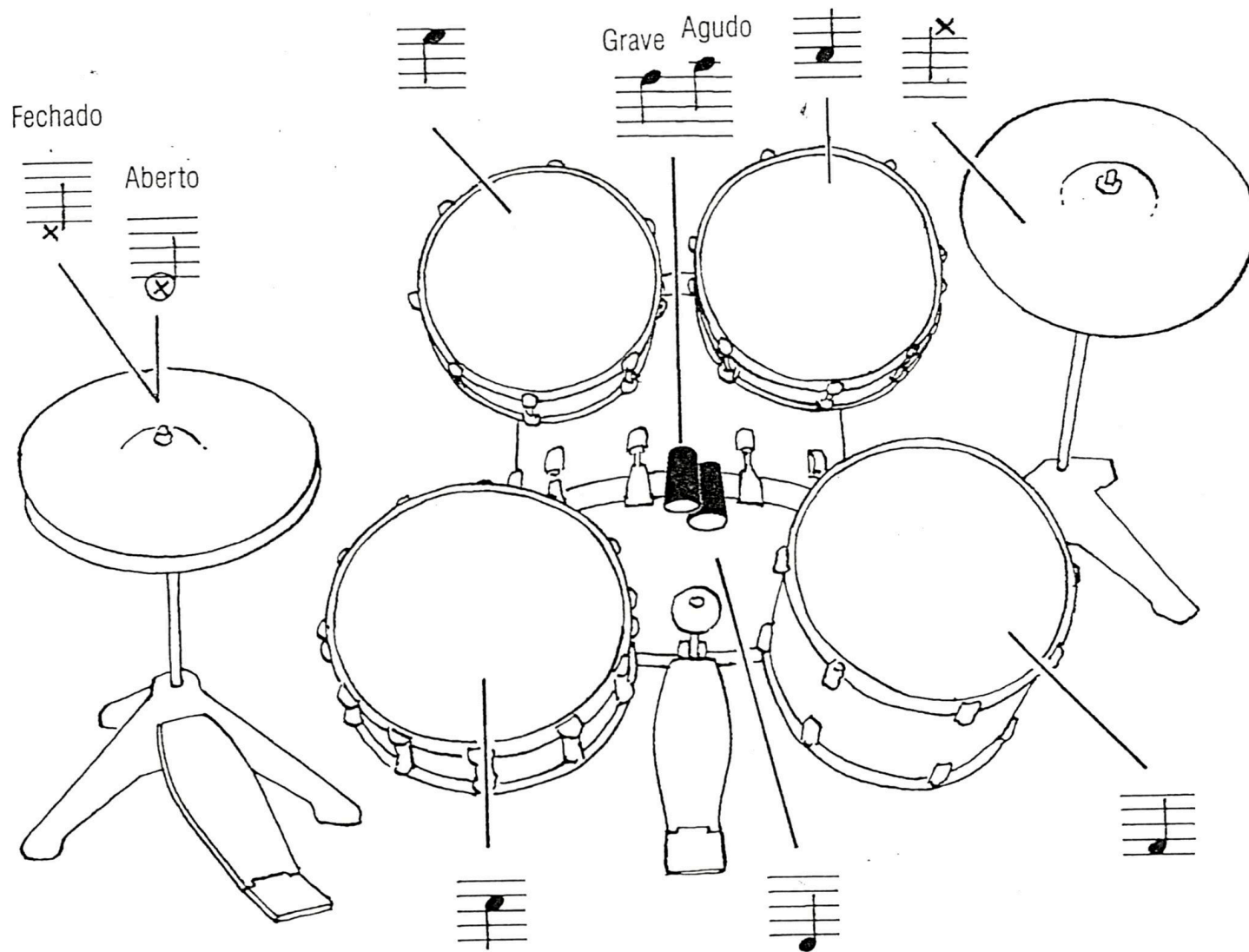

OUTRAS CONFIGURAÇÕES POSSÍVEIS

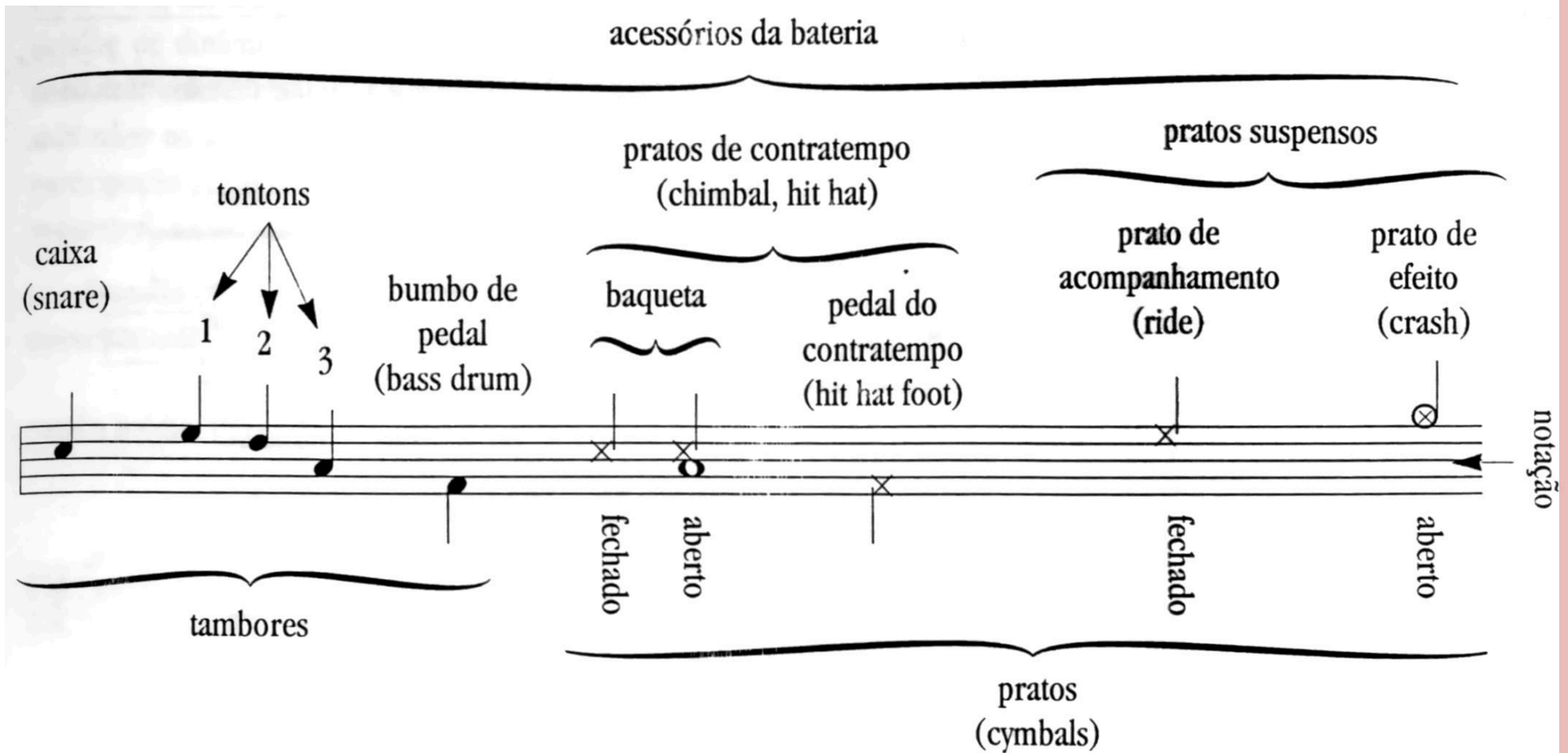

Ian Guest

Prato suspenso 1º Tontom 2º Tontom Caixa

This block shows the first four instruments on a single staff. From left to right: 'Prato suspenso' is represented by a vertical line with an 'x' at the top; '1º Tontom' is a quarter note on the second line; '2º Tontom' is a quarter note on the second line; and 'Caixa' is a quarter note on the second line.

Tambor surdo Contratempo fechado
Tocado com o pé Contratempo aberto
Tocado com o pé

This block shows three instruments on a single staff. 'Tambor surdo' is a quarter note on the second line. 'Contratempo fechado' is shown as a quarter note on the second line with an 'x' on the first line and another 'x' on the second line. 'Contratempo aberto' is shown as a quarter note on the second line with an 'o' on the first line and another 'o' on the second line.

Contratempo fechado
Tocado com a mão Contratempo aberto
Tocado com a mão Bombo

This block shows three instruments on a single staff. The first 'Contratempo fechado' is a quarter note on the second line with an 'x' on the first line. The second 'Contratempo aberto' is a quarter note on the second line with an 'o' on the first line. 'Bombo' is shown as a quarter note on the second line with an 'ou' on the first line.

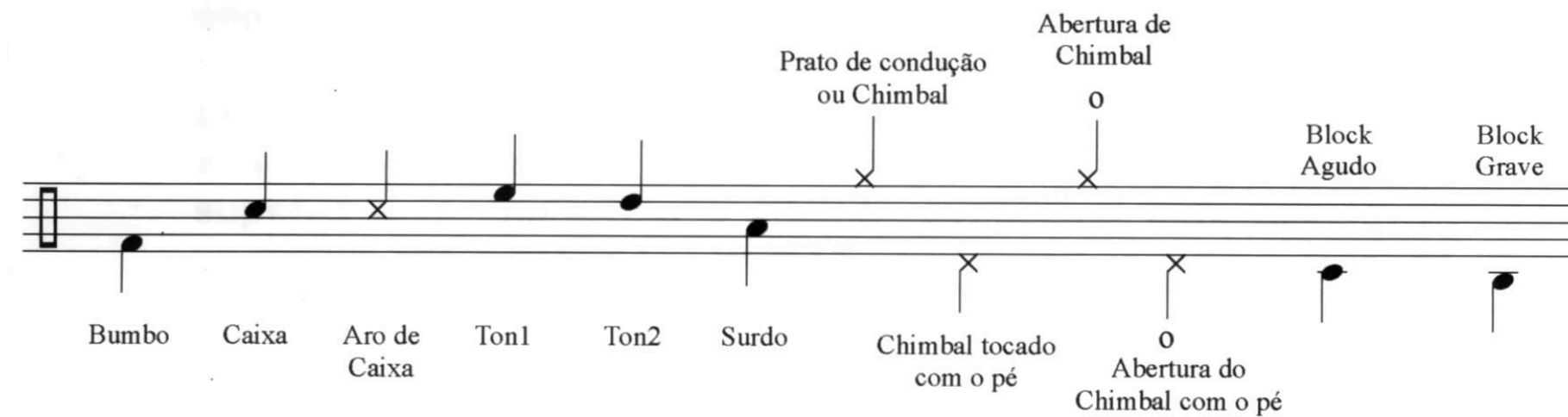

CYMBALS
SNARE DRUM
TOMS
BASS DRUM

JAZZ FEEL

- Handwritten accents over the first and third notes of the first measure.
- Handwritten accents over the first and second notes of the second measure.
- Handwritten accents over the first and second notes of the third measure.
- Handwritten accents over the first and second notes of the fourth measure.
- A section labeled "FILL" consisting of three eighth notes on the first line of the staff.

BOSSA

- A series of eighth notes on the first line of the staff, grouped into two pairs of beamed eighth notes.
- A series of eighth notes on the second line of the staff, grouped into two pairs of beamed eighth notes.

MARCH

- A series of eighth notes on the first line of the staff, grouped into two pairs of beamed eighth notes.
- A series of eighth notes on the second line of the staff, grouped into two pairs of beamed eighth notes.

CONFIGURAÇÕES MAIS COMPLEXAS

clave de Bateria

caixa

ton-ton agudo

ton-ton médio

prato de ataque (crash)

CT

C

Cr

bumbo

ton-ton grave (surdo)

contratempo c/ o pé

aberto

fechado

meio-aberto

c/ o pé

2 ton-toms
1 surdo
(outro modo de escrever)

3 ton-toms
1 surdo

3 ton-toms
2 surdos

condução ou
contratempo

"crash"

Cr 1 **Cr 2** **Ch** **Spl**

(outro modo
de escrever)

"crash" 1 "crash" 2 "china" "splash"

aro da
caixa

segundo
contratempo

dois bumbos
ou pedal duplo

"cow-bell" ou
cúpula do prato

CT

Cr c

Cr

EXEMPLOS DIVERSOS DE GÊNEROS BRASILEIROS

Extraídos de SYLLOS e MONTANHAUR (vide Bibliografia)

SAMBA NO PRATO COM VARIAÇÕES

CONDUÇÃO DO TAMBORIM

ADAPTAÇÃO DO TAMBORIM NO ARO DA CAIXA

$\bullet = 110$

LINHA DE SURDO

SURDO ADAPTADO AO BUMBO E CHIMBAL

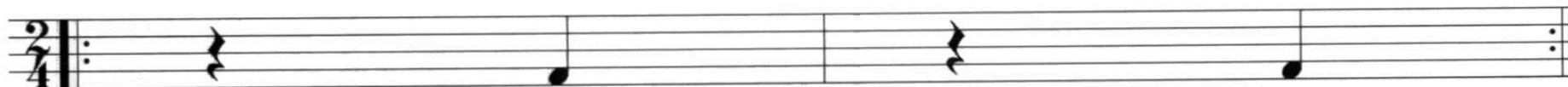

CONDUÇÃO DO CONTRABAIXO

É importante conhecer a linha do surdo.

Para acompanhamento de samba utiliza-se muito a tônica e o quinto grau (em tempos fracos).

Arpejos do acorde

C Fm Dm7(b5) G7 Cm
 Bdim7 Ab G(#5) Cm

This block contains two staves of musical notation in 2/4 time. The first staff shows arpeggios for C, Fm, Dm7(b5), G7, and Cm. The second staff shows arpeggios for Bdim7, Ab, G(#5), and Cm. The Cm arpeggio in the second staff includes a triplet of eighth notes.

C7M F7M

This block contains one staff of musical notation in 2/4 time. It shows arpeggios for C7M and F7M. The C7M arpeggio is marked with a sharp sign (#) and the F7M arpeggio is marked with a double slash (/). Both are labeled with '(cr)' below them.

Notas diatônicas

Am7 Bm7(b5) E7(b9)

Am Am/G F E7(b9) 1 Am7 2 Am7

Ligaduras de duração

E Bb7 A7 Eb7 D7

1 Ab7 G G Gb F7 2 D7 Ab7 G

Notas ligadas

Notas puxadas

Glissando

Portamento

SAMBA DE MORRO I

Chords: F7M, Dm7, Gm7, C7(9), F7M, Dm7, Gm7, C7(9), F7M, Dm7, Gm7, C7(9), F7M, Dm7, Gm7, C7(9), F7M.

Time signature: 2/4

SAMBA DE MORRO II

SAMBA CHORO

PARTIDO ALTO I

Variações de Pandeiro

Esus(9) E7(9) A7

B7(13) B7(b13) Esus(9) E7(9) A7

1 B7(13) B7(b13) 2 B7(13) B7(b13) 3

D E D E ...

PARTIDO ALTO II

PARTIDO ALTO III

SAMBA FUNK I

SAMBA FUNK III

T P P T T F7M Abdim7 Am7 P P T T

1 D7sus4 P T T 2 D7sus4 T T T T 3 D7sus4 P T T F7M P P T T

Abdim7 Am7 D7sus4 C7sus4 F7M

7X

SAMBA ROCK

PAGODE I

Chords: C#7, D7, D#7, E7(#9), Bb13, A13, D7(9), Dm7(9), G7(13), C7M, Dm7(9), G7(13), C6/9.

Technical Markings: 1, 2, 5X, 6X.

PAGODE II

BOSSA NOVA I

[+] - VASSOURINHA TOCADA NA PELE DA CAIXA COM A MÃO DIREITA

BOSSA NOVA 2

Chord symbols: F7M, E7(9), Eb7M, D7(9), Db7M, Gm7, C7, Am7, D7, Gm7, C7, F7M.

BOSSA NOVA 3

BOSSA NOVA 4

[+] - VASSOURINHA RASPADA NA PELE DA CAIXA

BOSSA NOVA 5

D7M D(6) Em7(9) A7(13) D7M D(6) Em7(9) A7(13)

BOSSA NOVA 6

Em7(9) A7(13) Dm7(9) G7(13) Em7(9) Eb7(9) Dm7(9) Db7(9)

Bb7 A7 Ab7 G7 C6/9 Db6/9 C6/9

MD
ME

MD - PERCUTIDA NA PELE DA CAIXA

LINHA DA MÃO ESQUERDA

ME - RASPADA VERTICALMENTE NA PELE DA CAIXA

MARCHA RANCHO

MARCHA CARNAVALESCA

FREVO 2

B \flat / Cm / F7 / B \flat

D E DEDE D

FREVO 3

IJEXÁ I

Linha do Agogô - Variações

IJEXÁ 2

- Staff 4 (Guitar):** A guitar tablature for the bass line, showing fret numbers and string numbers. It includes accents (>) and a double bar line at the end.

BAIÃO I

Zabumba e Triângulo

Triângulo

D E D E D E D E

D % D7 %

BAIÃO 2

Gm7

8X

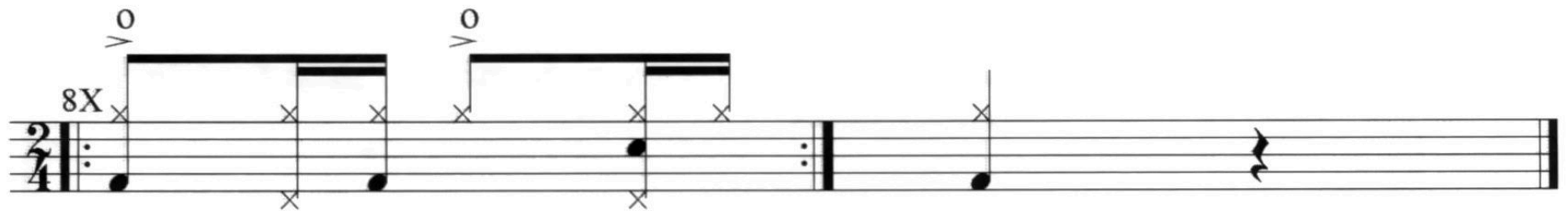

BAIÃO 3

C7 % Ab7 %

C7 % Ab7 %

D E D E D E D E

16X

XOTE I

Bass line musical notation in 2/4 time. The key signature has one flat (B-flat). The notation includes a repeat sign, an Em7 chord marking, two double bar lines with a slash and a percent sign, and a first ending bracket labeled '1'.

XOTE 2

C Dm G7 C Dm G7

D E D E D E D E
O O D

8X

MARACATU – BAQUE VIRADO

AXÉ I

AXÉ 2

4X

D

⌘

Em

A7

The bass line is written on a single staff in bass clef. The key signature has two sharps (F# and C#), and the time signature is 2/4. It begins with a repeat sign and a '4X' marking. The notes are: D2 (quarter), E2 (quarter), F#2 (quarter), G2 (quarter), A2 (quarter), B2 (quarter), C#2 (quarter), D3 (quarter), E3 (quarter), F#3 (quarter), G3 (quarter), A3 (quarter), B3 (quarter), C#4 (quarter), D4 (half). Above the staff, the chords D, a repeat sign (⌘), Em, and A7 are indicated.

8X

O

SAMBA REGGAE I

Am D7 G

Am D7 1 G

2 G Am D7 G

7X

AXÉ 3

System 2 (Bass): Chords: B7, Em7, D. The melody continues with similar rhythmic patterns.

System 3 (Bass): Chords: C, B7, Em7. The melody concludes with a final note and a double bar line.

AXÉ 4

SAMBA DE RODA

Bass line musical notation for 'Samba de Roda' in 2/4 time. The key signature is one flat (F major/D minor). The notation includes a double bar line with first and second endings. Chord symbols are placed above the notes: C, Am7, Dm7, G7, C, Am7, Dm7, G7, Dm7, G7, C.

REFERÊNCIAS BIBLIOGRÁFICAS:

NESTICO, Sammy. *The Complete Arranger*. USA: Fewnwood Music Co., 1993.

GUEST, Ian. *Arranjo: método prático*. 3 volumes. Rio de Janeiro: Lumiar, 1996.

SYLLOS, Gilberto de, e MONTANHAUR, Ramon. *Bateria e Contrabaixo na Música Popular Brasileira*. Rio de Janeiro: Lumiar, 2002.