www.modellreederei.de

D. W. Kremer Sohn

Shipbuilders

Elmshorn near Hamburg

Foundet before 1756

Builders of Cargo Vessels and Tankers – Fishing Crafts, Tugs – Shallow Draft Vessels and Pre-Fabricated Ships For Export.

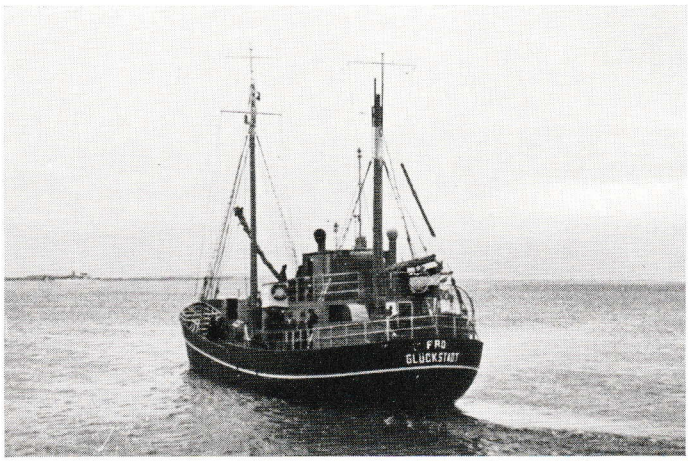

Motor-Herring Drifter

Deep Sea Fishing Craft

Motor Passenger Launch

Telegrams: KREMERSOHN, ELMSHORN – Codes: Rudolf Mosse Code

www.modellreederei.de

D. W. Kremer Sohn

Shipbuilders

Elmshorn near Hamburg

Foundet before 1756

Builders of Cargo Vessels and Tankers — Fishing Crafts, Tugs — Shallow Draft Vessels and Pre-Fabricated Ships For Export.

Tugs

700 HP

400 HP

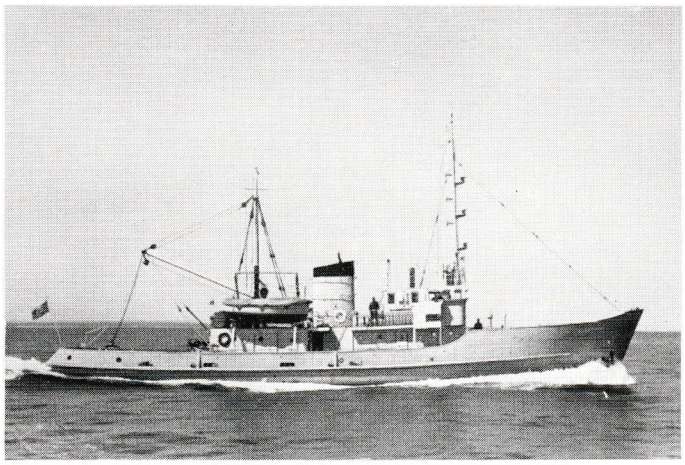

900 HP

Shipment of a 700 HP Tug

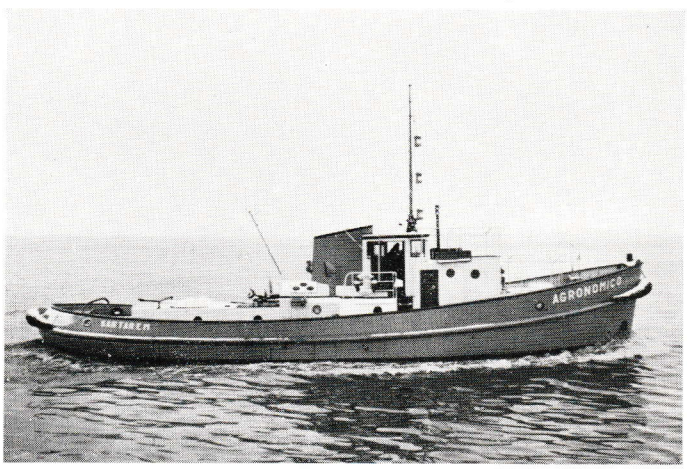

270 HP

Telegrams: KREMERSOHN, ELMSHORN — Codes: Rudolf Mosse Code

www.modellreederei.de

D. W. Kremer Sohn

Shipbuilders

Elmshorn near Hamburg

Foundet before 1756

Builders of Cargo Vessels and Tankers — Fishing Crafts, Tugs — Shallow Draft Vessels and Pre-Fabricated Ships For Export.

Standard Tankers

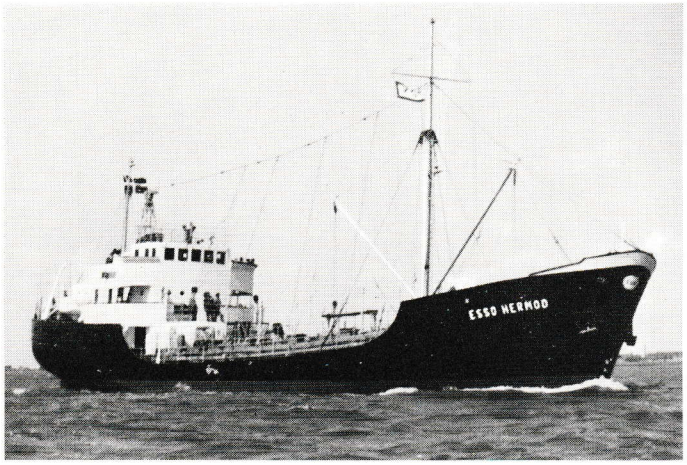

600 ts Dw

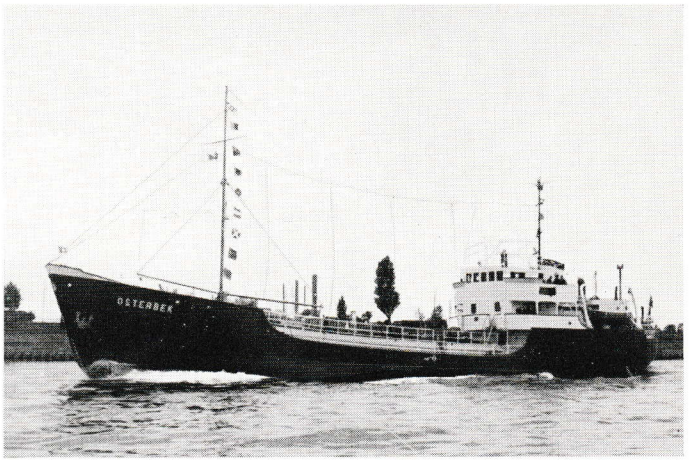

600 ts Dw

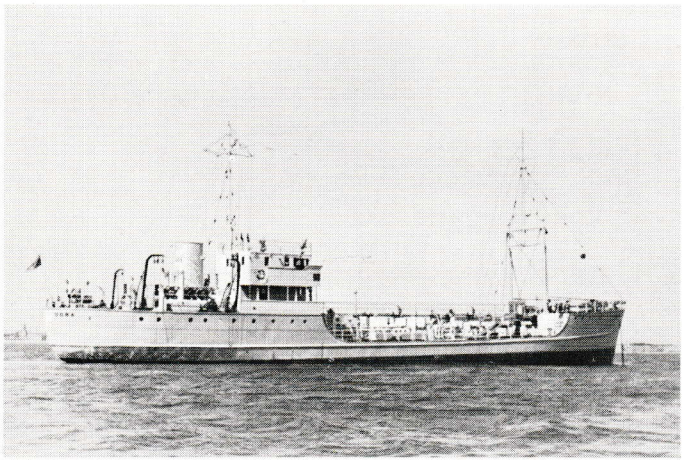

1200 ts Dw

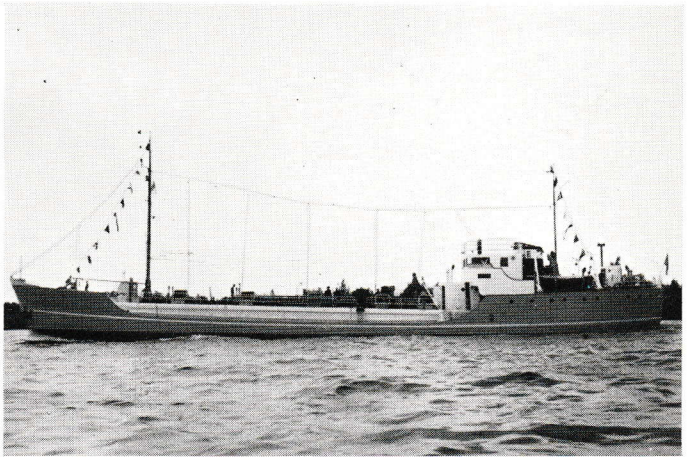

600 ts Dw

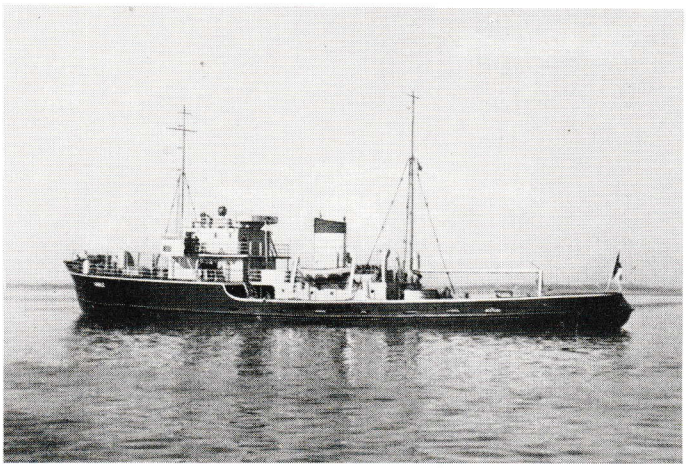

850 ts Dw

900 ts Dw For Inland Waters

Telegrams: KREMERSOHN, ELMSHORN – Codes: Rudolf Mosse Code

www.modellreederei.de

D. W. Kremer Sohn

Shipbuilders

Elmshorn near Hamburg

Foundet before 1756

Builders of Cargo Vessels and Tankers – Fishing Crafts, Tugs – Shallow Draft Vessels and Pre-Fabricated Ships For Export.

Standard Cargo Vessels

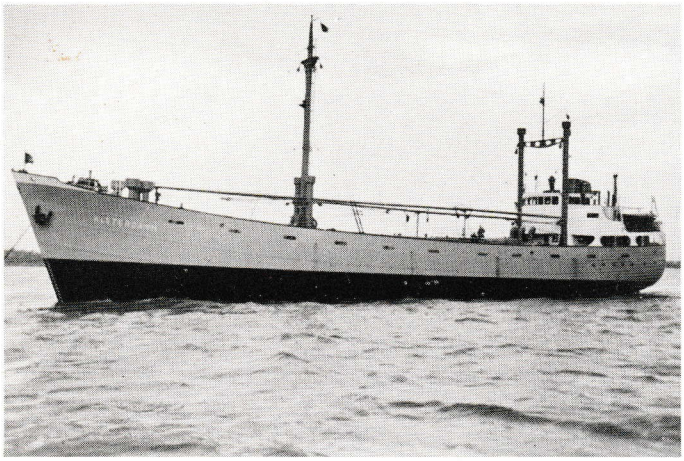

1000 ts Dw

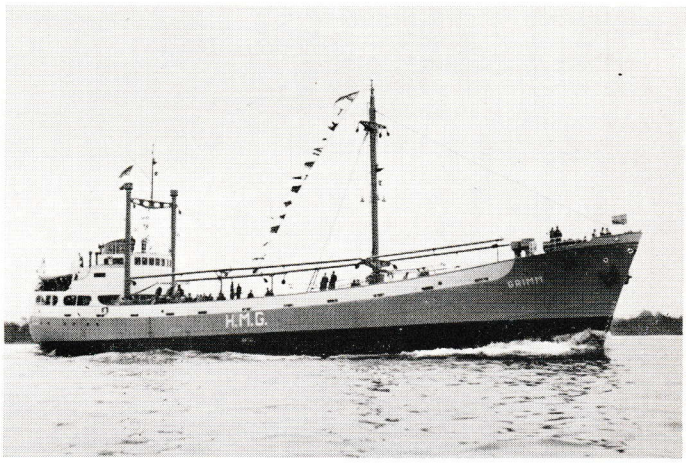

1000 ts Dw

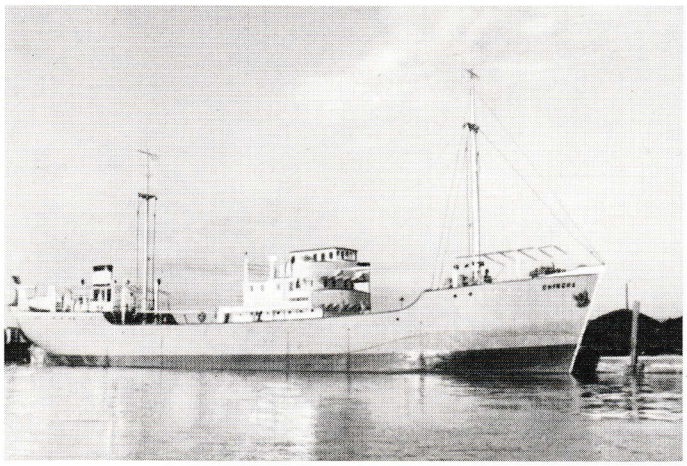

Passenger and Cargo Vessel
1200 ts Dw

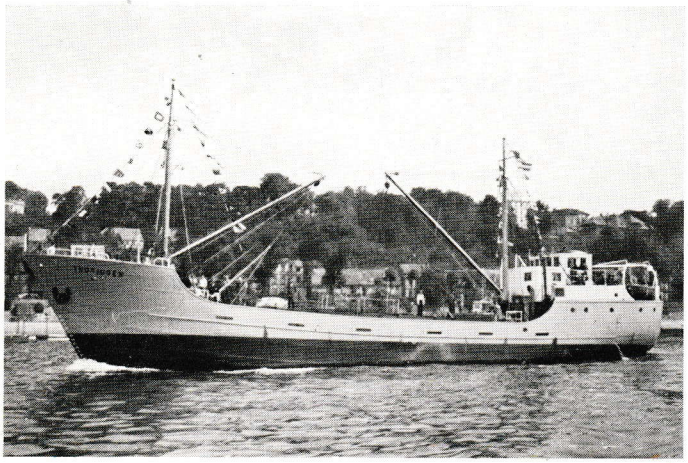

450 ts Dw

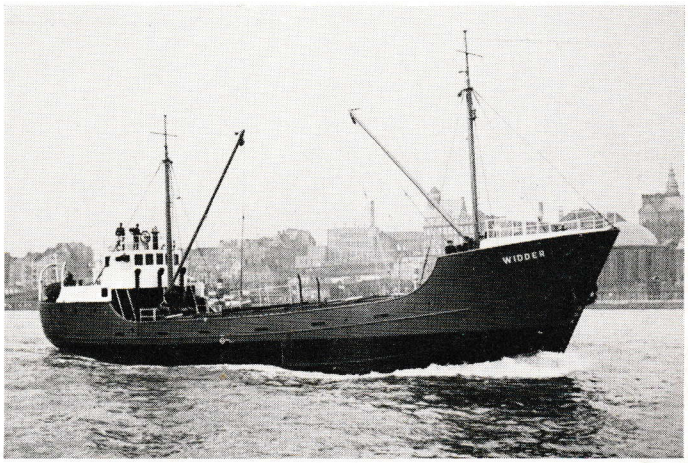

450 ts Dw

Telegrams: KREMERSOHN, ELMSHORN, – Codes: Rudolf Mosse Code