Happy Birthday
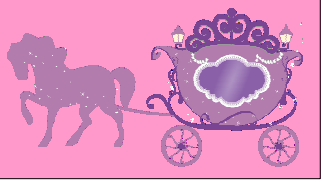
Hope it's a Royal Celebration!