

Bleed

Rhythm Gtr.

8-string guitar: F-B \flat -E \flat -A \flat -D \flat -G \flat -B \flat -E \flat
Sounds 1/2 step lower than written

$\text{♩} = 114$

non-P.M.

P.M. throughout

26

28

30

32

34

36

38

40

42

44

46

48

50

P.M. single notes throughout

52

54

56

58

60

62

64

66

68

70

72

98

P.M. G notes throughout

100

102

104

106

⑤
⑥

P.M. throughout

108

110

112

114

116

118

120

122 (clean gtr.)

16

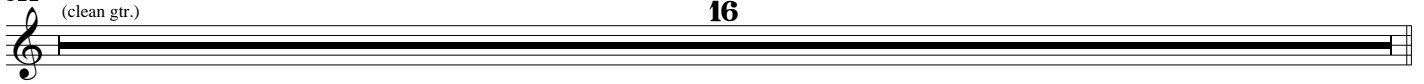

179

A single musical staff in bass clef containing a continuous eighth-note pattern across two measures.

181

A single musical staff in bass clef containing a continuous eighth-note pattern across two measures.

183

A single musical staff in bass clef containing a continuous eighth-note pattern across two measures.

185

A single musical staff in bass clef containing a continuous eighth-note pattern across two measures.

187

A single musical staff in bass clef containing a continuous eighth-note pattern across two measures.

188

A single musical staff in bass clef containing a continuous eighth-note pattern across two measures. The second measure includes a circled 7 above the staff and the text "grad. bend" above it, and the text "grad. rel." above the staff at the end of the measure.

190

A single musical staff in bass clef containing a continuous eighth-note pattern across two measures. The first measure includes a circled 6 above the staff, and the second measure includes a circled 7 above the staff and the text "grad. bend" above it, and the text "grad. rel." above the staff at the end of the measure.

192

A single musical staff in bass clef containing a continuous eighth-note pattern across two measures. The first measure includes a circled 6 above the staff, and the second measure includes a circled 7 above the staff and the text "grad. bend" above it, and the text "grad. rel." above the staff at the end of the measure.

194

A single musical staff in bass clef containing a continuous eighth-note pattern across two measures. The first measure includes a circled 6 above the staff, and the second measure includes a circled 7 above the staff and the text "grad. bend" above it, and the text "grad. rel." above the staff at the end of the measure.

196 ⁵
₆

198

200

202

204

206

208

210

non-
P.M.